ADMUNIFONDOS
ADMINISTRADORA MUNICIPAL DE FONDOS Y FIDEICOMISOS
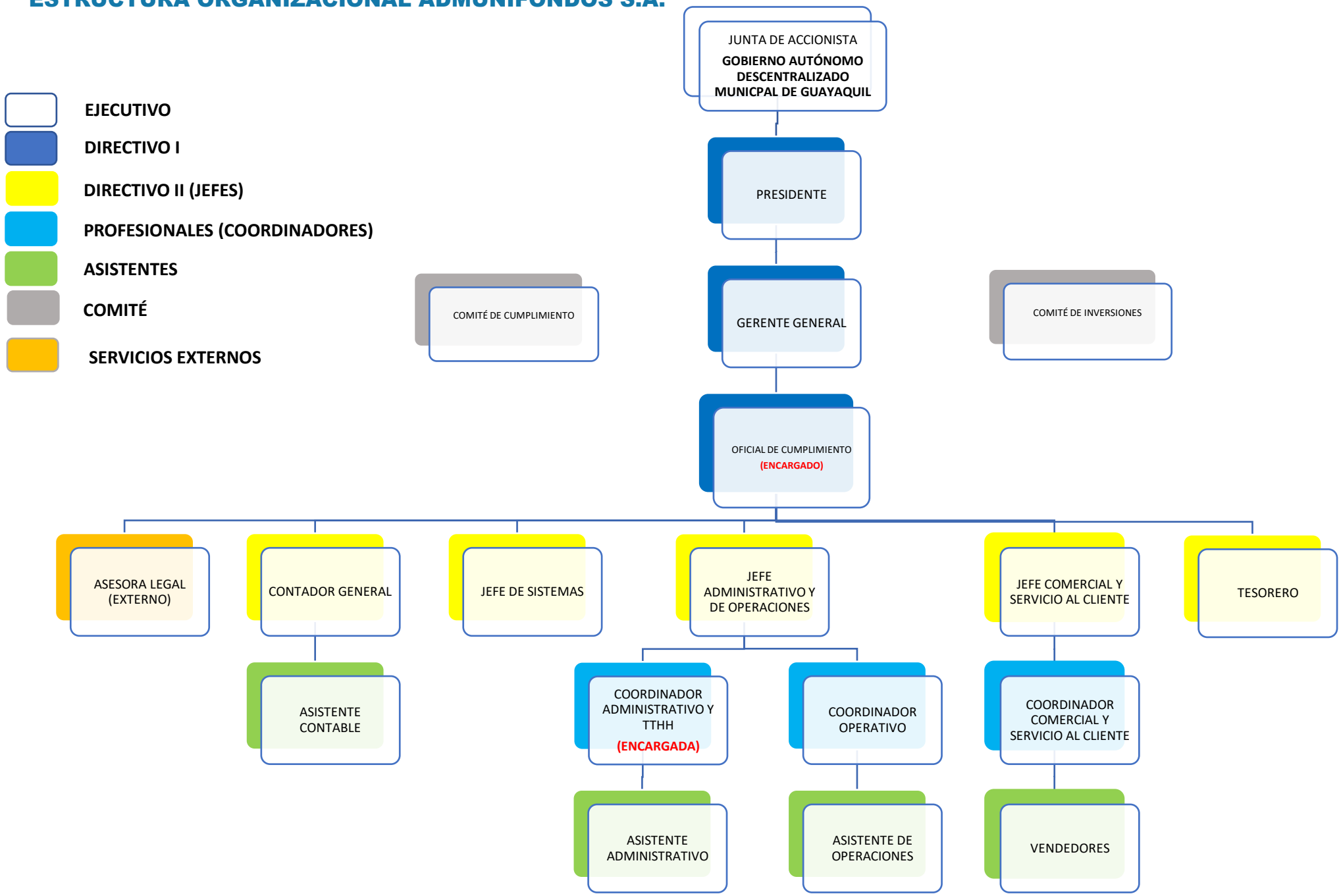
ESTRUCTURA ORGANIZACIONAL ADMUNIFONDOS S.A.